Ms. Lang's Timeline

This is a sample and is not complete!

First Man lands on the moon.

Eastman Kodak introduced the first box brownie camera for $1

300,000 people gather for Woodstock

1969 | 1974 | 1984 | 1987 | 1991 | 1993 | 2002 | 2004

Enter Kindergarten

Enter High School

Graduates from High School

Graduates from College

Gets Married

Obtains Masters from Kent State

Joins Field schools

Born in Cleveland, OH
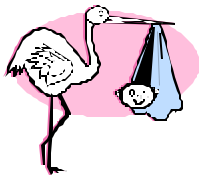
Sigmund Freud publishes *Interpretation of Dreams*